

ADDENDUM 1

PROJECT: 02-19-002 Rigging and Installation Services for Mills and Lathes RFQ - Addendum 1
QUOTE DUE: March 8, 2019 @ 2:00 p.m.

Contractor must acknowledge receipt of this addendum on Quote Form.

QUESTIONS

1. Will you post the pre-proposal sign-in sheet?
 - a. **See attached.**

CLARIFICATIONS

1. Contractors are responsible for the install of all purchased equipment (less network connections). The college will provide any network/low voltage (data) cabling & connections.
2. New machinery will replace the old machinery 1 for 1 with a slight revision to the layout of the mills. See attached layout for clarification.
3. Existing power feeds/drops can be re-used.
4. Contractor is responsible to run new conduits where necessary. Flex lines from ceiling to equipment is acceptable.
5. Conduits run for new power feed(s) are to be color coded (green).
6. New Equipment to be purchased by the college and delivered to the awarded Contractor:
 - a. FOUR (4) WEBB CHAMP 2VH-XL 3 H.P. VARI SPEED, HEAVY DUTY MILLING MACHINE WITH 3 H.P. VARI SPEED MILLING HEAD, R-8 TAPER, 9 X 49 TABLE, 2500 LBS MEEHANITE FRAME, TUR CITE COATED FEMALE WAY, SURF ACES, CHROME WAYS, ONE SHOT OILER, 220/440 VOLTS ELECTRICS, 12" X 35" TABLE TRAVELS, WAY COVERS, CLASS 7 PRECISION SPINDLE BEARINGS. (BRIDGEPORT STYLE MILL FRAME)
 - i. ACU-RITE DIGITAL READOUT 2 AXIS INSTALLED SERVO POWER TABLE FEED INSTALLED
 - b. TWO (2) WEBB MODEL WB 14 X 40G HEAVY DUTY HIGH SPEED PRECISION GEARED HEAD LATHE
 - i. TOOLING PACKAGE, 7" 3 JAW AND 8" 4 JAW LATHE CHUCKS, STEADY REST AND FOLLOWER REST, 4 WAY TOOL POST , COOLANT SYSTEM AND SPLASH GUARD, SAFETY FOOT BRAKE, 82-2000 RPM SPINDLE, INCH/METRIC DIALS AND THREADING, FRONT

**INVITATION TO BID
04-16-004 JVC Camcorders and Equipment
April 20, 2016 @ 1:00 p.m.**

REMOVABLE CHIP PAN, 3.H.P.MAIN MOTOR 220/440 VOLTS
ELECTRICS, 3 PHASE MANUALS AND TOOL BOX. 1,700 LBS, ACU RITE
DIGITAL READOUT INSTALLED

- c. THREE (3) ACU-RITE DIGITAL READ OUT LATHE SYSTEMS, MODEL 203, 2
AXIS COMPLETE KIT FOR EXISTING WEBB WB 14X40G LATHES

This addendum changes the due date or time.

END OF DOCUMENT

Sugar Grove

Rt. 47 at Waubensee Drive
Sugar Grove, IL 60554-9454
(630) 466-7900

Aurora Downtown

18 S. River St.
Aurora, IL 60506-4131
(630) 801-7900

Aurora Fox Valley

2060 Ogden Ave.
Aurora, IL 60504-7222
(630) 585-7900

Plano

100 Waubensee Drive
Plano, IL 60545-2276
(630) 552-7900

Date: March 1, 2019

Location: Ackerlow Hall, Room 107

Pre-Bid Meeting: Rigging and installation services for mills and lathes

The following people were present for the pre-bid meeting.

Please sign in (PLEASE PRINT CLEARLY)

Name:	Company:	Phone Number:	Email Address:
MATT MAYER	DIAMOND RIGGING	630-441-0959	matthmayer@diamond rigging.com
Doug Arthur	ISI	815-409-2400	darthur@installation svcs.com
Scott Gendner	CABLE ELECTRIC	708-372-0626	CABLEELECTRIC@SBCGLOBAL.NET
JOE Fischer	HAYES MECH	630 800 5049	JFischer@hayesmechanic.com
ROSSELL WANG	ARLO MACHINERY MOTORS	815-633-1285	R.LANE@ARLOMACHINES.COM
ED Blanke	vjcc	970-816-6384	ed@vjcc.com

Appendix B: ACKERLOW HALL, ROOM 107 LAYOUT – MACHINE SHOP

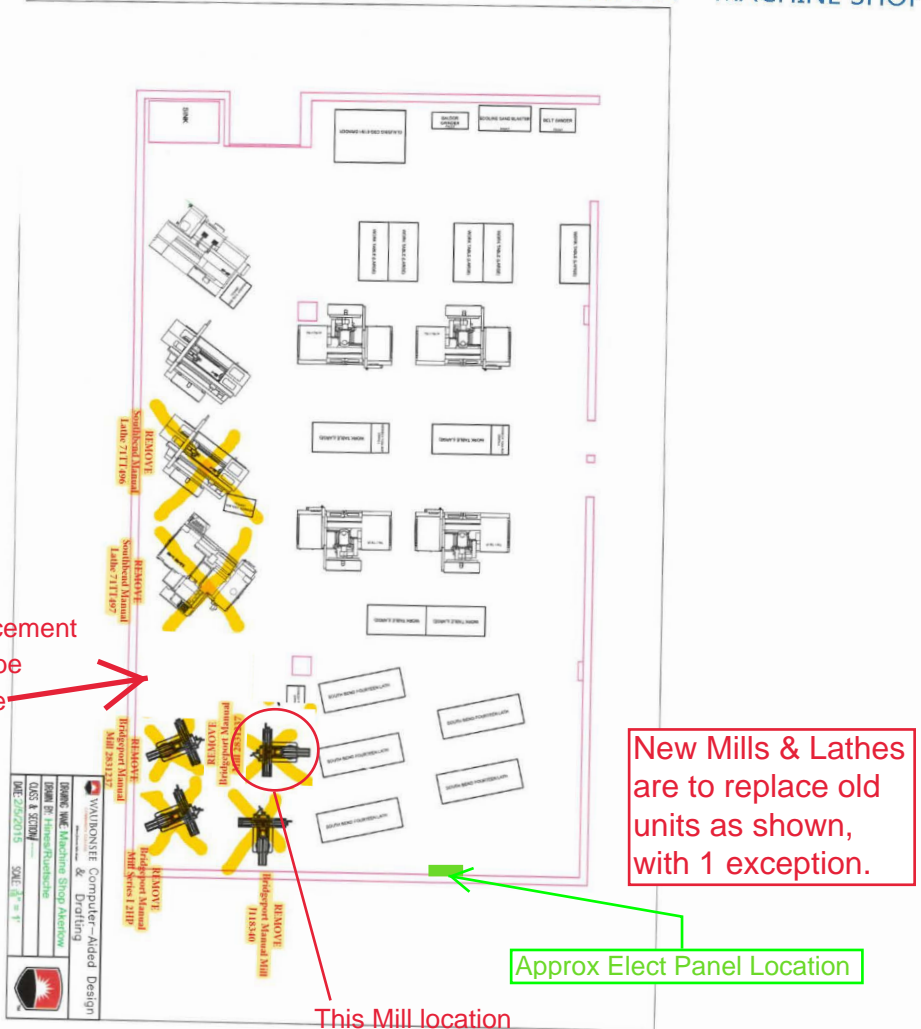

New/Replacement mill should be located here

New Mills & Lathes are to replace old units as shown, with 1 exception.

Approx Elect Panel Location

This Mill location will be "abandoned."